

# **CARMEL COLLEGE, MALA**

Nationally Re-accredited with 'A' grade (Third Cycle)

Thrissur Dt., Kerala- 680732, Ph:04802890247, Fax: 04802890247

E-mail: [carmelcollege@rediffmail.com](mailto:carmelcollege@rediffmail.com), Website: [www.carmelcollegemala.ac.in](http://www.carmelcollegemala.ac.in)

## **Criteria VI**

### **Governance, Leadership and Management**

#### **6.2.3 Implementation of e-governance in areas of operation**

#### **Screen Shots of User Interfaces**

*Submitted to*

**THE NATIONAL ASSESSMENT AND ACCREDITATION COUNCIL**

# ADMINISTRATION

## PUNCHING MACHINE

# IR Scanner

# My Zone

Dashboard / Site administration / Search

Blocks editing on

## Site administration

- Site administration
- Users
- Courses
- Grades
- Plugins
- Appearance
- Server
- Reports
- Development
- Notifications

### Admin bookmarks

- Security checks
- Notifications

**Carmel College Mala**  
Established in 1963  
Approved by the University of Kerala  
Re-Accredited by NAAC with A Grade

Username:

Password:

Library:

Enter patron card number or partial name:

Submit

Check out Check in Renew Search patrons Search the catalog

Home

News

LIBRARY STATISTICS

Branch	Unique titles	Total Copies
MAIN	31302	31305

Accession Number Search

- Barcode Search

Posted on 29/10/2007 Edit | Delete | New

**Circulation**

**Patrons**

**Advanced search**

**Lists**

**Cataloging**

**Authorities**

**Serials**

**Acquisitions**

**Reports**

**Tools**

**Koha administration**

**About Koha**

Patrons requesting modifications: 443

Enter patron card number or partial name:

**Check out** [Check in](#) [Renew](#) [Search the catalog](#)

Home > Circulation > Checkouts > Dr. Princy K G (18)

Dr. Princy K G (18)

Mala, Kerala  
 No address stored.  
 No phone stored.  
 No email stored.  
 Category: Teaching Staff (S)  
 Home library: CARMEL COLLEGE LIBRARY, MALA

**Check out**

[Details](#)

[Fines](#)

[Routing lists](#)

[Circulation history](#)

[Holds history](#)

[Modification log](#)

[Edit](#) [Change password](#) [Duplicate](#) [Print](#) [Search to hold](#) [Add message](#) [More](#)

**Checking out to Dr. Princy K G (18)**

Enter item barcode:

[Checkout settings](#)

**Attention:**

**Messages:**

[Add a new message](#)

2 Checkout(s) [0 Holds](#) [Restrictions](#)

Column visibility

Due date	Title	Item type	Location	Home library	Checked out on	Checked out from	Call no	Charge	Fine	Price	Renew select all   none	Check in select all   none
<b>Today's checkouts</b>												
27/03/2021	Polymer Chemistry by Gupta, Alka L 29510	Books		CARMEL COLLEGE LIBRARY, MALA	12/03/2021 14:23	CARMEL COLLEGE LIBRARY, MALA	541.2254 GUP/P	0.00	0.00	0.00	0 <input type="checkbox"/> <small>(1 of 1 renewals remaining)</small>	<input type="checkbox"/>
27/03/2021	Polymer Science by Gowariker, V R 29479	Books		CARMEL COLLEGE LIBRARY, MALA	12/03/2021 14:23	CARMEL COLLEGE LIBRARY, MALA	541.2254 GOW/P	0.00	0.00	0.00	0 <input type="checkbox"/> <small>(1 of 1 renewals remaining)</small>	<input type="checkbox"/>
<b>Totals:</b>								<b>0.00</b>	<b>0.00</b>	<b>0.00</b>	Renewal due date: <input type="text"/>	
											Forgive fines on return: <input type="checkbox"/>	

Always show checkouts immediately

Enter patron card number or partial name:

Submit

Check out Check in Renew Search the catalog

Home > Circulation > Checkouts > Shilpa M G (212/2017)

Shilpa M G (212/2017)

9744 172665  
shilpa3056@gmail.com  
No address stored.  
No city stored.  
Category: Under Graduate (UG)  
Home library: CARMEL COLLEGE LIBRARY, MALA

Edit Add child Change password Duplicate Print Search to hold Add message More

Checking out to Shilpa M G (212/2017)

Cannot check out!

Expiration: Patron's card has expired. Patron's card expired on 31/03/2020 Renew or Edit Details

Messages:

Add a new message

0 Checkouts 0 Holds Restrictions

Patron has nothing checked out.

Check out

Details

Fines

Routing lists

Circulation history

Holds history

Modification log

# KOHA GATE PHP

192.168.1.25:8001/gate.php

192.168.1.25:8001/gate.php

## Carmel College Library

GATE ENTRY USERS' RECORD

CARD NUMBER NOT ENTERED

Roll No:

[Click here to Export List](#)

Type here to search

28°C Rain 21:32 09-08-2021

192.168.1.25:8001/gate.php

phpMyAdmin

192.168.1.25:8001/phpmyadmin/sql.php?db=gateentry&table=entry&server=1&token=52f95c7051c64e2f4c82b71bc798e9f

### phpMyAdmin

Welcome to phpMyAdmin

Language

English

Log in

Username:

Password:

Type here to search

28°C Rain 21:34 09-08-2021

192.168.1.25:8001/gate.php x 192.168.1.25:8001 / localhost / g x +

192.168.1.25:8001/phpmyadmin/index.php?db=gateentry&table=entry&target=sql.php&token=af5fa32ee2d645ee8fe44e286adfb09c

Server: localhost Database: gateentry Table: entry

Showing rows 0 - 24 (75732 total. Query took 0.0004 seconds.) [sno: 1... - 25...]

```
SELECT * FROM `entry` ORDER BY `sno` ASC
```

Profiling [ Edit inline ] [ Edit ] [ Explain SQL ] [ Create PHP code ] [ Refresh ]

1 > >> Number of rows: 25 Filter rows: Search this table

Sort by key: PRIMARY (Ascending)

+ Options

	sno	cardnumber	name	toe
<input type="checkbox"/> Edit Copy Delete	1	394	Rekha Roy	2018-06-26 08:46:12
<input type="checkbox"/> Edit Copy Delete	2	31	Sr. Jisa	2018-06-26 11:53:19
<input type="checkbox"/> Edit Copy Delete	3	006/2017	Saigeetha Raja	2018-06-26 11:55:23
<input type="checkbox"/> Edit Copy Delete	4	435	Lindu Sreejith	2018-06-26 11:55:35
<input type="checkbox"/> Edit Copy Delete	5	394	Rekha Roy	2018-06-26 11:55:59
<input type="checkbox"/> Edit Copy Delete	6	350	MS LUI SHAJAN	2018-06-26 11:56:48
<input type="checkbox"/> Edit Copy Delete	7	205/2017	Swetha K S	2018-06-26 11:57:18
<input type="checkbox"/> Edit Copy Delete	8	180/2017	Uma M S	2018-06-26 11:57:24
<input type="checkbox"/> Edit Copy Delete	9	72/2017	Sona Chandran	2018-06-26 11:58:26
<input type="checkbox"/> Edit Copy Delete	10	184/2017	Ayswarya P V	2018-06-26 12:01:47
<input type="checkbox"/> Edit Copy Delete	11	58/S/2017	Arya Krishnan	2018-06-26 12:17:59
<input type="checkbox"/> Edit Copy Delete	12	41/S/2017	Amrutha S	2018-06-26 12:18:16

Console Edit Copy Delete

Type here to search 28°C Rain 21:35 05-08-2021

192.168.1.25:8001/gate.php x 192.168.1.25:8001 / localhost / g X +

192.168.1.25:8001/phpmyadmin/index.php?db=gateentry&table=entry&target=sql.php&token=af5fa32ee2dd45ee8fe44e286adfb09c

### phpMyAdmin

Server: localhost Database: gateentry Table: entry

Recent Favorites

- New
- gateentry
- information\_schema
- koha\_library
- mysql
- performance\_schema
- phpmyadmin
- root

sno	cardnumber	name	time
19	01/2017	Avinsha Usau	2018-06-26 13:04:09
20	301/2017	Athira P D	2018-06-26 13:05:20
21	266/2017	Dayana P R	2018-06-26 13:05:28
22	134/2017	Anumol Babu	2018-06-26 13:06:42
23	149/2017	Amrutha K C	2018-06-26 13:06:49
24	14062	Ritna Rose K K	2018-06-26 13:14:51
25	268/2017	Nimisha N	2018-06-26 13:16:38

Check all With selected: Edit Copy Delete Export

1 >>> Number of rows: 25 Filter rows: Search this table

Query results operations

Print view Export Display chart Create view

Bookmark this SQL query

Label:   Let every user access this bookmark

Bookmark this SQL query

Console

Type here to search

28°C Rain 21:35 05-08-2021

# KOHA

- Browser tab: Koha > Log in to Koha
- Address bar: 192.168.1.25:8000
- Page title: Carmel College Mala
- Page content: A login form with the following fields:
  - Username: librarian
  - Password: masked with 12 dots
  - Library: My library (dropdown menu)
  - Login button

The Windows taskbar at the bottom shows the search bar with the text "Type here to search", several application icons, and system tray information including "27°C Rain" and the date "05-08-2021".

**koha** Enter patron card number or partial name:

Home

**News**

**LIBRARY STATISTICS**

Branch	Unique titles	Total Copies
MAIN	31506	31509

**Accession Number Search**  
• Barcode Search  
Posted on 29/10/2007 [Edit](#) | [Delete](#) | [New](#)

- Circulation**
- Patrons**
- Advanced search**
- Lists**
- Cataloging**
- Authorities**

- Serials**
- Acquisitions**
- Reports**
- Tools**
- Koha administration**
- About Koha**

Patrons requesting modifications: **443**

Koha > Reports

192.168.1.25:8000/cgi-bin/koha/reports/reports-home.pl

Circulation Patrons Search Cart More

librarian | CARMEL COLLEGE LIBRARY, MALA Help

**koha** Enter patron card number or partial name:

Home > Reports

## Reports

### Guided reports

- Guided reports wizard
- Build new
- Use saved
- Create from SQL

### Reports dictionary

- View dictionary

### Statistics wizards

- Acquisitions
- Patrons
- Catalog
- Circulation
- Serials
- Cash register
- Holds

### Report plugins

- Report plugins

### Top lists

- Patrons with the most checkouts
- Most-circulated items

### Inactive

- Patrons who haven't checked out
- Items with no checkouts

### Other

- Items lost
- Orders by fund
- Catalog by itemtype
- Average loan time
- Koha database schema
- Koha reports library

Type here to search

27°C Rain 21:25 05-08-2021

 Enter patron card number or partial name:

**Filter**  
Date:   
(DD/MM/YYYY)  
Author:   
Keyword:

- Run reports**  
• Saved reports  
**Reports dictionary**  
• View dictionary  
**Useful resources**  
• Koha report library  
• Koha database schema

### Saved reports

All Accounts Acquisitions Catalog Circulation Patrons Serials

Showing 1 to 20 of 22 Show 20 entries     Search:

ID	Report name	Type	Group	Subgroup	Notes	Author	Creation date	Last edit	Last run	Public	Saved results	
<input type="checkbox"/>	1	Accession Register	1			(0)	07/05/2013	28/10/2019 11:18	30/07/2021 09:55	No		<input type="button" value="Run"/>
<input type="checkbox"/>	2	Date wise List of Books	1	Catalog		(0)	07/05/2013	07/05/2013 15:04	18/06/2021 11:36	No		<input type="button" value="Run"/>
<input type="checkbox"/>	8	Circulation Report by Date	1	Circulation		(0)	07/05/2013	18/06/2021 11:37	22/06/2021 12:15	No		<input type="button" value="Run"/>
<input type="checkbox"/>	11	Checkin -Books in Date Range	1			(1)	24/06/2014	11/10/2019 15:25	18/06/2021 11:39	No		<input type="button" value="Run"/>
<input type="checkbox"/>	12	All checked out books list	1			(1)	04/07/2014	04/07/2014 11:03	18/06/2021 09:38	No		<input type="button" value="Run"/>
<input type="checkbox"/>	17	patron details				(1)	19/07/2014	19/07/2014 13:12	22/06/2021 12:36	No		<input type="button" value="Run"/>

# DSPACE REPOSITORY

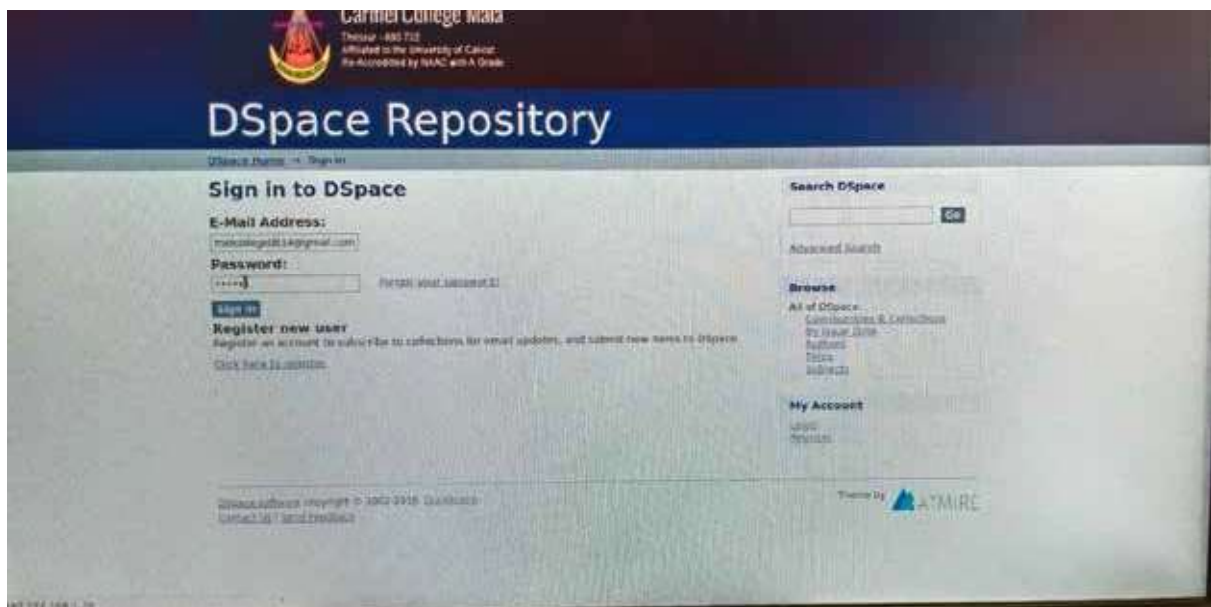

# National Digital Library of India

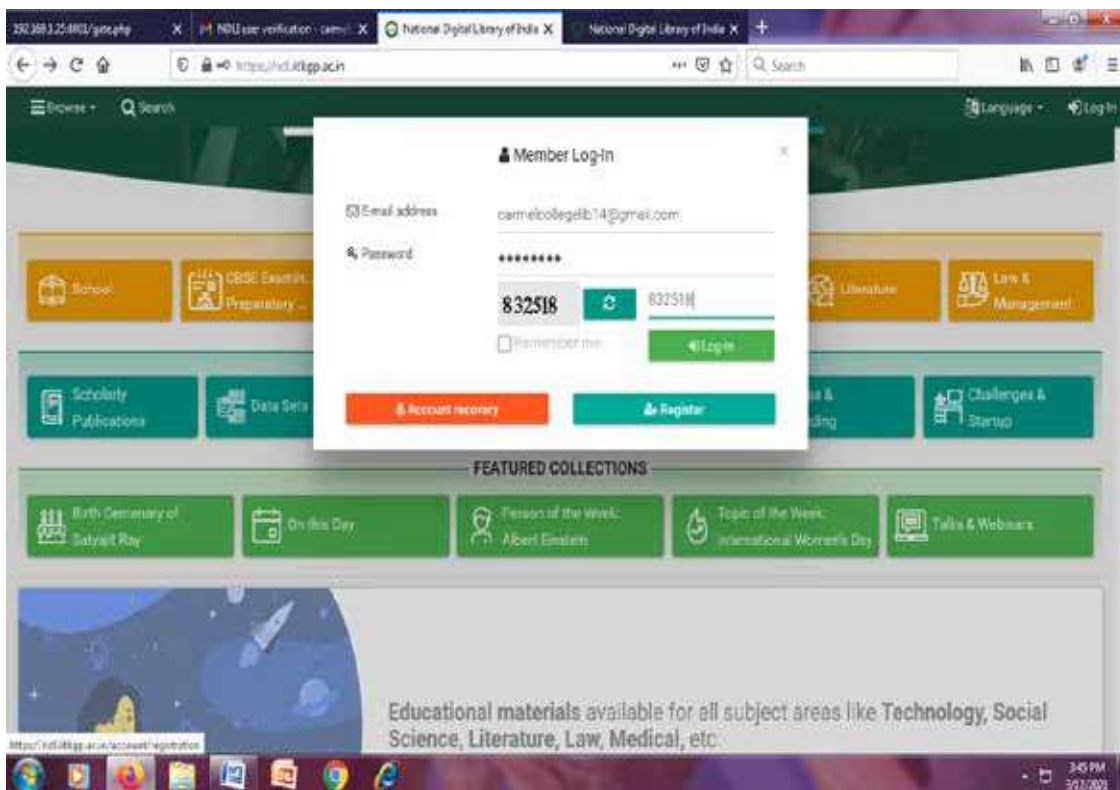

# INFLIBNET

The main content area features three columns:

- Left Column:** A box with the e-ShodhSindhu logo and text: "A college component of e-ShodhSindhu consortium with access to 6,000+ journals, 1,99,500+ ebooks under N-LIST and 6,00,000 ebooks through NDL." A "READ MORE" button is at the bottom.
- Middle Column:** A green box titled "Who are eligible?" with a checkmark icon. It lists two categories: "All Govt aided colleges covered under Section 12B of UGC Act." and "Non-Aided colleges (except Agriculture, Engineering, Management, Medical, Pharmacy, Dentistry and Nursing)." A "JOIN" button is at the bottom.
- Right Column:** A blue box titled "REGISTERED MEMBER'S LOGIN". It contains an orange warning box with text: "Important for the colleges under firewall, the port nos 2048-3251 required to be open for login. Please ask your Network Admin/ISPs." Below this is a "Login Help Manual" link with a document icon and a "LOGIN" button.

At the bottom of the page, there is a footer with three sections:

- Left: "FOR PAYMENT RELATED QUERIES" with an envelope icon and email address "paymentinfo[at]inflibnet.ac.in".
- Center: A search bar with the text "Search e-books and e-journals" and a magnifying glass icon.
- Right: "FOR ACCESS RELATED ISSUES" with an envelope icon and email address "college[at]inflibnet.ac.in".

The browser's address bar shows "https://nlist.inflibnet.ac.in". The Windows taskbar at the bottom indicates the time is 14:38 on 06-08-2021.

N-LIST: Reset Password for Sr. Lib. X INFLIBNET Centre Gandhinagar X N-LIST: National Library and Inf X

https://nlist.inflibnet.ac.in/collegeadmin/

Getting Started New Tab Other Bookmarks

 **N-LIST**  
National Library and Information Services  
Infrastructure for Scholarly Content  
extending access to e-Resources to colleges in India

College Admin Login Licences and Fair Use FAQs Downloads Awareness Programme

HOME ABOUT MEMBERS REGISTER E-RESOURCES SEARCH

## COLLEGE ADMINISTRATOR

Home | Administrator Login

### College Administrator Login

**Login**

1 x 3

#### Instructions

- ▶ Only authorized college administrator can login to this system.
- ▶ If your college is not having college admin login details, please download the [Authorization Letter](#) from here and send the duly filled signed copy to INFLIBNET Centre at [college\[at\]inflibnet.ac.in](mailto:college[at]inflibnet.ac.in).
- ▶ If College has already made payment for N-LIST membership for the year (2021-2022), but N-LIST service is not started in the college then please [submit your payment details](#).
- ▶ Refer the [N-LIST College Administrator Manual](#) for more details about managing your college users and college details.

## CARMEL COLLEGE

Home | Admin Dashboard

- Dashboard
- Users Details
- Upload Bulk Users
- Activate Bulk Users
- Member Delete list
- Usage Statistics
- Invoice / Receipt
- Activity Log

### DASHBOARD

**Carmel College**

Address: Carmel College, Mala, Kerala - 680732

Website: www.carmelcollegemala.org

AISHE Code: C-7994

GST No: Not Found [Add GST No](#)

<b>234</b> Active Users	<b>0</b> Expired Users
<b>42</b> Pending Users	<b>0</b> Delete Request

**Principal Details**

Sr.Mereena  
carmelcollege@rediffmail.com

**N-LIST College Admin Details**

Sr. Jisa  
carmelcollegelib1@gmail.com

**Technical Person Details**

## CARMEL COLLEGE

Home | Users List

- Dashboard
- Users Details**
- Upload Bulk Users
- Activate Bulk Users
- Member Delete list
- Usage Statistics
- Invoice / Receipt
- Activity Log

### USERS DETAILS

### Total Users

Active Users; Invalid Email ID; Activation Pending; Expired Users; Send Activation Email

- Select All
- Extend Validity
- Delete
- Add New User

javascript:void(0)

Show 10 entries

Browser tabs: N-LIST: Reset Password for Sr... | INFLIBNET Centre Gandhinagar | N-LIST: National Library and Inf... | +

Address bar: <https://nlist.inflibnet.ac.in/collegeadmin/vuserslist.php>

Getting Started | New Tab | Other Bookmarks

**N-LIST**  
National Library and Information Services  
Infrastructure for Scholarly Content  
extending access to e-Resources to colleges in India

[College Admin Login](#) | [Licences and Fair Use](#) | [FAQs](#) | [Downloads](#) | [Awareness Programme](#)

[HOME](#) | [ABOUT](#) | [MEMBERS](#) | [REGISTER](#) | [E-RESOURCES](#) | [SEARCH](#)

<input type="checkbox"/>	Ms Princy	princykgjohn@gmail.com	Associate Professor	Chemistry Dept	2024-03-31	✓		
<input type="checkbox"/>	Ms Lakshmi Salim	salim.lakshmi@gmail.com	Associate Professor	English Dept	2023-03-31	✓		
<input type="checkbox"/>	Ms Pretty John P	prettyjohnjose@gmail.com	Associate Professor	English Dept	2023-03-31	✓		
<input type="checkbox"/>	Ms Jismy Joseph	jismykjoseph@gmail.com	Associate Professor	Mathematics Dept	2023-03-31	✓		
<input type="checkbox"/>	Dr.Roshini K T	roshinikt@gmail.com	Assistant Professor	Chemistry	2023-03-31	✓		
<input type="checkbox"/>	Sr Kochuthressia K P	seenakochuthressia@yahoo.co.in	Associate Professor	Botany Dept	2023-03-31	✓		
<input type="checkbox"/>	Ms Vinita N Vijayan	vinithabajju@gmail.com	Associate Professor	History Dept	2023-03-31	✓		

Windows taskbar: 15:02 06-08-2021

Inspiring Innovation

[FLASH NEWS](#) >

[Notice:Admission](#) | [Applications are Invited for UG / PG \(Mar](#)

Activate Windows  
Go to Settings to activate Windows.

# SPARK

## WiFi Campus

# FINANCE and ACCOUNTS

## Public Financial Management System

# Online Fee Portal

**CSB Bank** Carmel College, Mala

Program Search: Query on Fee Collection Status

Payment Type: Fee Student Admission No: Transaction Reference No:

Collection From Date: 01-01-2018 Collection Up To Date: 01-01-2018

**Fee Collection Status**

Collection Date	Student ID/Name	Reference No	Amount Paid	Status	Paid Thru
04-01-2018	15/02017 - JONA MARQUEE	SO-0010401000107642	10,000.00	Success	By Branch

1 Record

**CSB Bank** Carmel College, Mala

Program Search: Query on Fee Collection Status

Payment Type: Fee Student Admission No: Transaction Reference No:

Collection From Date: 01-08-2019 Collection Up To Date: 28-08-2019

**Fee Collection Status**

Collection Date	Student ID/Name	Reference No	Amount Paid	Status	Paid Thru
26-08-2019	2115/2018 - SEETHAKRISHNAN	SO-0012081900120184	10,000.00	Success	By Branch
26-08-2019	2115/2017 - Nina	SO-0012081900120181	20,000.00	Success	By Branch
26-08-2019	45/02018 - WATHIQA	SO-0012081900120184	20,000.00	Success	By Branch
22-08-2019	2095/2018 - ANH PABBY	SO-0012081900120181	10,000.00	Success	By Branch
23-08-2019	3485/2018 - QARIC	SO-0012081900120184	10,000.00	Success	By Branch
23-08-2019	1/02018 - AJMI ANTON	SO-0012081900120184	20,000.00	Success	By Branch
21-08-2019	18/02018 - SHAMNAKES	SO-0012081900120181	20,000.00	Success	By Branch
21-08-2019	84/02018 - Neethu Eby	SO-0012081900120181	10,000.00	Success	By Branch
20-08-2019	83/02018 - Ananya Arghya	SO-0012081900120181	10,000.00	Success	By Branch
13-08-2019	01/02018 - Ananya Arghya	SO-0012081900120181	10,000.00	Success	By Branch

Program Search

Query on Fee Collection Status

- Receipts
- Dashboard Statistics
- Receipts
- Fee Collection Entry
- Challan Console

Payment Type\*  Student Admission No.  Transaction Reference No.

Collection From Date\*  Collection Up to Date\*

Fee Collection Status

Collection Date	Student ID/Name	Reference No.	Amount Paid	Status	Paid Thru
31-12-2020	122/B.VOC0019 - Devika suresh m	2020123114123713479	8,000.00	Success	Through Online
31-12-2020	102/B.VOC0019 - Siba Mg	20201231172230134745	8,250.00	Success	Through Online
29-12-2020	219/2019 - Sanyu CM	20201231142756134883	4,000.00	Success	Through Online
30-12-2020	46/2019 - Jyoti Draj	20201230183415134402	3,000.00	Success	Through Online
30-12-2020	71/2019 - HIRSHA FAJRI	20201230121237134396	3,150.00	Success	Through Online
30-12-2020	181/2019 - Rya Sheja	20201230301524134512	3,500.00	Success	Through Online
30-12-2020	286/2019 - Gayathri Purvathaman	2020123064791134353	1,000.00	Success	Through Online
29-12-2020	191/5/2019 - Sana Johny	SC-HOOL2912200027628	10,000.00	Success	By Branch
29-12-2020	26/2019 - Chaitanya K	20201229011340134300	2,100.00	Success	Through Online
29-12-2020	48/VOC0019 - DAUDA P R	20201229230230134307	3,000.00	Success	Through Online

Program Search

Query on Fee Collection Status

- Receipts
- Dashboard Statistics
- Receipts
- Fee Collection Entry
- Challan Console

Payment Type\*  Student Admission No.  Transaction Reference No.

Collection From Date\*  Collection Up to Date\*

Fee Collection Status

Collection Date	Student ID/Name	Reference No.	Amount Paid	Status	Paid Thru
16-12-2019	197/5/2019 - Sana Johny	SC-HOOL16121904180764	19,000.00	Success	By Branch
12-12-2019	295/5/2019 - ANILA PAPPACHAN	2019121215063275152	18,750.00	Success	By Offline
12-12-2019	312/5/2019 - STEENA XAVIER	20191212150644275142	39,500.00	Success	By Offline
12-12-2019	331/5/2019 - RACHANA K S	20191212150048275192	38,500.00	Success	By Offline
12-12-2019	236/5/2019 - JELIN JOHN	20191212150115275093	18,750.00	Success	By Offline
12-12-2019	236/5/2019 - JELIN JOHN	2019121215039275072	18,750.00	Success	By Offline
12-12-2019	236/5/2019 - IRINE KV	2019121215002275057	18,750.00	Success	By Offline
12-12-2019	283/5/2019 - DELIA ANTO	20191212145928275045	18,750.00	Success	By Offline
12-12-2019	237/5/2019 - CATHYRIN WILSON	20191212145948275025	18,750.00	Success	By Offline
12-12-2019	282/5/2019 - AMRITHA BABU	20191212145238274836	18,750.00	Success	By Offline

# TALLY

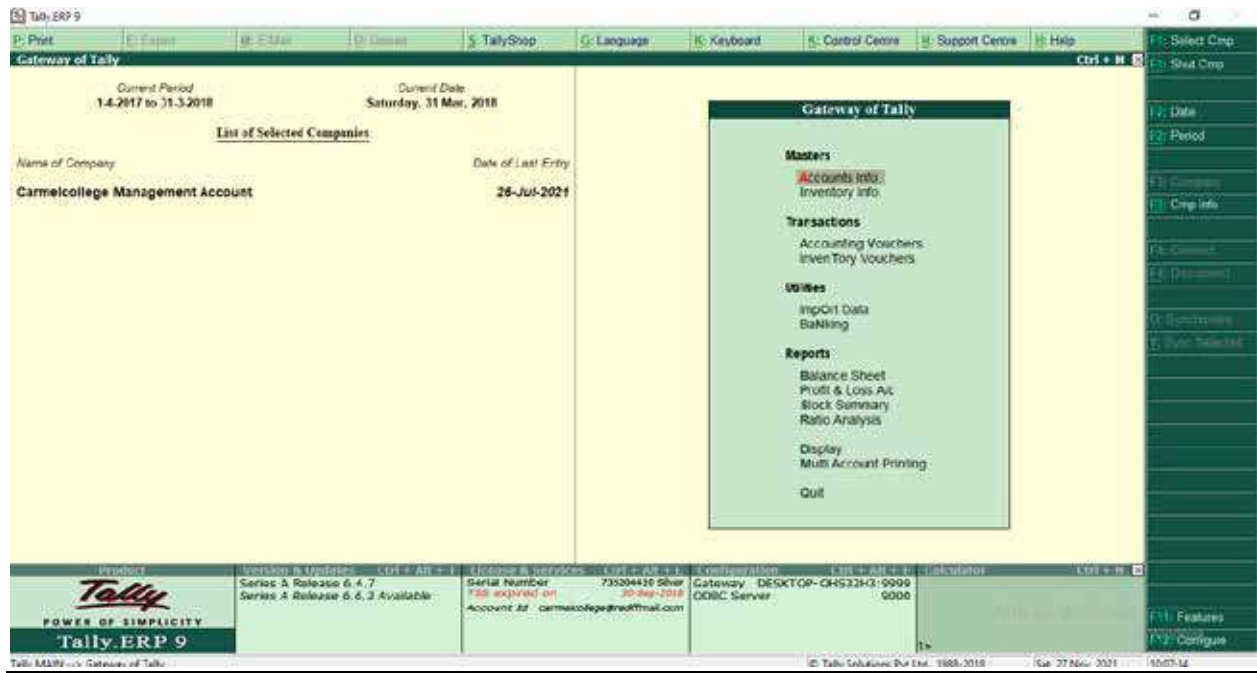
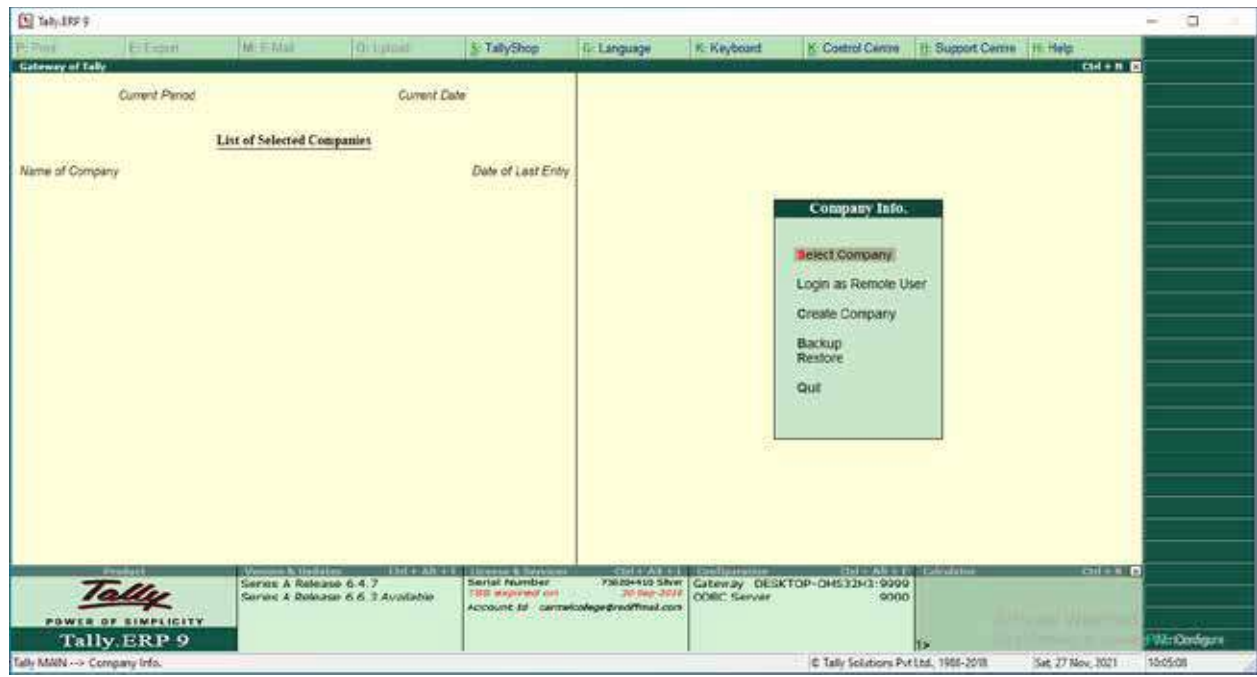

# Admission Portal by Calicut University

UGCAP College Login x Payment Details x +

cuonline.ac.in/CollegeLogin/UGpages/overviewadm/aspem/aspem126

UGCAP : College Login Carmel College, Mala

  
**Dr Sr Lizy C I**  
 Principal

Dashboard  
 Profile  
 Reports  
 Smart Register  
 Admission  
 Applied List  
 Community Rank List  
 Community Quota  
 LakshyaNesp  
 Settings  
 Notices

**Student Admission List**

Please Select a Programme :  
 B.Sc APPLIED PHYSICS

**View Admission List**

SL No	Cap Id	Name of Student	Category	Type	Admit Card/ Admission No	Date	Index	Action	Remarks
1	CA201093571	AKSHAYA K S	OPEN	Permanent	226/2019	30-07-2019	620	Remove	
2	CA201093565	AMRUTHA JOSHY	MANAGEMENT	Permanent	69/2019	20-06-2019	660	Remove	
3	CA201093567	ANJALI K S	OPEN	Permanent	226/2019	30-07-2019	582	Remove	
4	CA201093569	ATHIRA MANOJ	OPEN	Permanent	19/2019	12-06-2019	952	Remove	
5	CA201093568	GOPIKA MOHAN	OPEN	Permanent	17/2019	12-06-2019	946	Remove	
6	CA201093566	HRIDHYA RAJAN	OPEN	Permanent	71/2019	20-06-2019	713	Remove	
7	CA201093564	LAKSHMI K S	OPEN	Permanent	226/2019	30-07-2019	624	Remove	
8	CA201093563	MAYADEVI K S	MANAGEMENT	Permanent	73/2019	20-06-2019	557	Remove	
9	CA201093562	MIEENAKSHY T P	OPEN	Permanent	11/2019	11-06-2019	976	Remove	

www.cuonline.ac.in 10:19 AM 8/22/2019

UGLAP College Login x Payment Details x +

cupine.ac.in

#	NAME	CLASS	STATUS	Permanent	1442013	00-01-2019	661	Remove
8						00-07-2019	611	Remove
10						08-07-2019	071	Remove
11						20-06-2019	798	Remove
12						17-07-2019	640	Remove
13						18-6-2019	015	Remove
14						30-06-2019	267	Remove
15						17-07-2019	770	Remove
16						17-06-2019	673	Remove
17						20-06-2019	790	Remove
18						19-07-2019	641	Remove
19						21-06-2019	918	Remove
20						17-07-2019	793	Remove
21						12-06-2019	908	Remove
22						17-07-2019	726	Remove

**Student Basic Details**

CAP:269884100

MARY SANDRA F J

6197456

Address: PULINKATHARA HOUSEMADATHUMPADY P OPII  
630733THRISSUR

DOB: 23/1-32-25

Phone: 9496030111

Email: johnsonfrancis97@gmail.com

Last Institute: SCGHSS KOTTAKKAL MALA

**12th Mark Details**

Paper Code	Paper Name	Mark	Max
EN1	ENGLISH	156.00	200.00
LO2	HINDI	200.00	200.00

www.cupine.ac.in 10:21 AM 8/22/2019

# e-grantz 3.0 | Single Window Scholarship portal

## MAIN NAVIGATION

- Home
- Application Verification +
- Track Details +
- Monthly Attendance Statement
- Institution Profile
- Claimed Fees Chart
- Approved Applications

Version: 3.0.0

### Application Verification

Select Scheme: POSTMATRIC SCHOLARSHIP FOR SC STUDENTS(EGRANTZ)

Name	Course	Class	Application Date	Action
RESHMA P G	M.A. History	I Year	2020-11-27 10:58:11	View
ANAMIKA M AJI	B.A. Sociology	I Year	2021-01-07 12:58:37	View
NAVIA K K	B.A. Functional English	I Year	2021-02-01 16:27:28	View
Swetha S	B.A. Functional English	I Year	2021-02-24 17:37:07	View

Name	Course	Class	Application Date	Action
------	--------	-------	------------------	--------

# URKUND—Anti-plagiarism Software

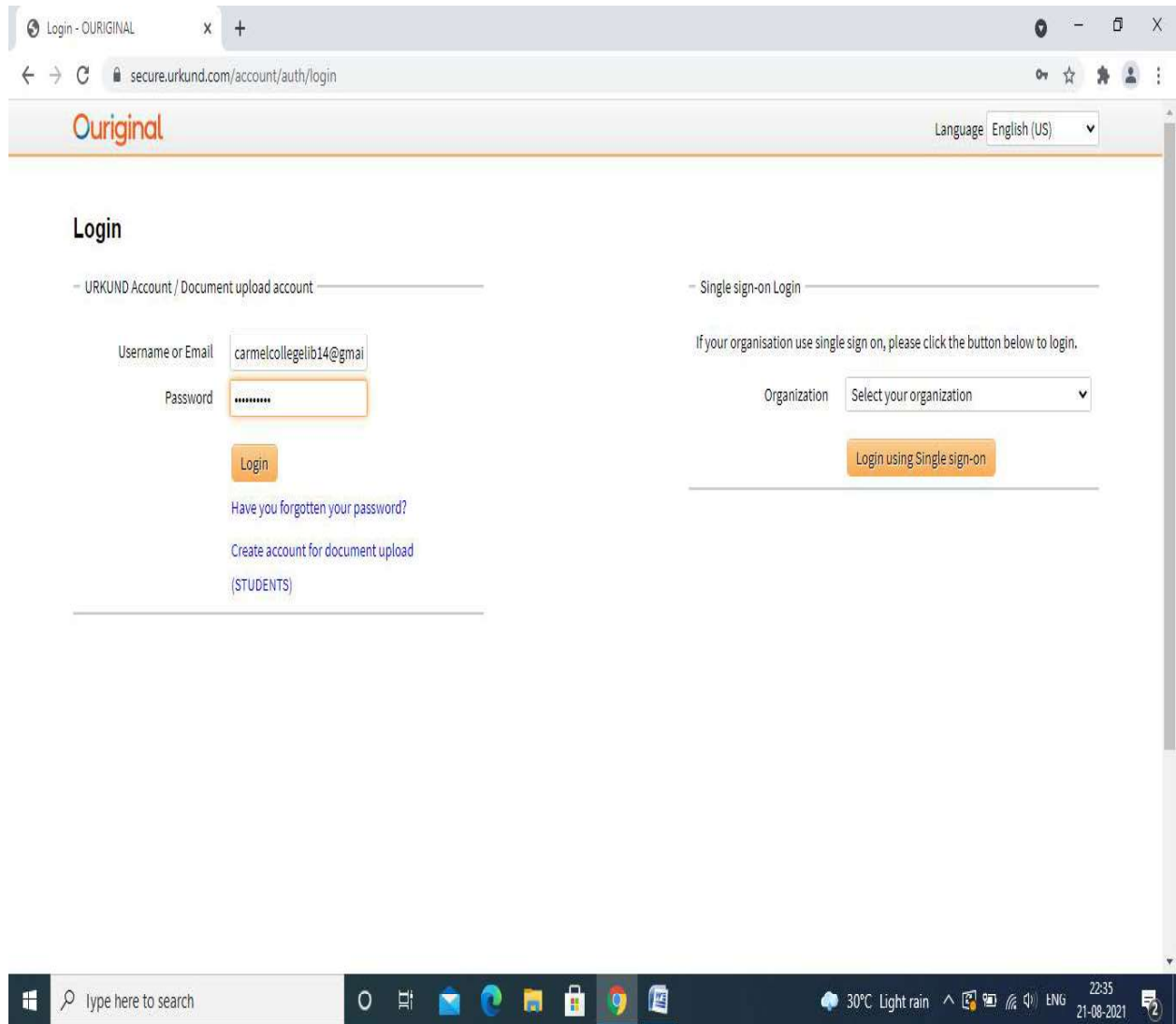

Login - OURIGINAL x +

secure.urkund.com/account/auth/login

Original Language English (US)

## Login

— URKUND Account / Document upload account —

Username or Email

Password

[Have you forgotten your password?](#)

[Create account for document upload \(STUDENTS\)](#)

— Single sign-on Login —

If your organisation use single sign on, please click the button below to login.

Organization

type here to search

30°C Light rain 22:35 21-08-2021

Home - OURIGINAL x +

secure.orkund.com/account/#507283/0/0

Original Help Upload documents Dr.Sr.Jesmi P.J

Analysis Address : [carmelcollegelib14.unical@analysis.orkund.com](mailto:carmelcollegelib14.unical@analysis.orkund.com)

carmelcollegelib14.unical@analysis.orkund.com (3) New folder Settings

<input type="checkbox"/>	<input type="checkbox"/>	<input type="checkbox"/>	<input type="checkbox"/>	<input type="checkbox"/>	<input type="checkbox"/>	<input type="checkbox"/>	<input type="checkbox"/>	<input type="checkbox"/>	<input type="checkbox"/>
<input type="checkbox"/>	<input checked="" type="checkbox"/>	<input type="checkbox"/>	<input type="checkbox"/>	<input type="checkbox"/>	<input type="checkbox"/>	<input type="checkbox"/>	<input type="checkbox"/>	<input type="checkbox"/>	<input type="checkbox"/>
	25%	D101957870 Botony -CARMEL BLOOM ANJU PROJECT AS PAPER..pdf	Botany	334 KB	2981 word(s)	Sr.Mary I K	4/17/2021 11:36 AM		
<input type="checkbox"/>	<input checked="" type="checkbox"/>	<input type="checkbox"/>	<input type="checkbox"/>	<input type="checkbox"/>	<input type="checkbox"/>	<input type="checkbox"/>	<input type="checkbox"/>	<input type="checkbox"/>	<input type="checkbox"/>
	0%	D101956867 collection.docx	Hostel	15 KB	235 word(s)	Sr.Mary I K	4/17/2021 11:07 AM		
<input type="checkbox"/>	<input checked="" type="checkbox"/>	<input type="checkbox"/>	<input type="checkbox"/>	<input type="checkbox"/>	<input type="checkbox"/>	<input type="checkbox"/>	<input type="checkbox"/>	<input type="checkbox"/>	<input type="checkbox"/>
	93%	D94132945 collection development.odt	Collection development	26 KB	418 word(s)	Sr.Mary I K	1/30/2021 11:24 AM		

Type here to search

30°C AQI 87 22:44 21-08-2021

# MIS

Carmel College, Mala

carmelcollegemala.linways.com

Apps: New Tab :: Manorama Epape... Whatsup Gold Mathrubhumi Engli... Carmel College TA G-suit Member Portal UAN Symantec Endpoint... bsnl login Reading list

CARMEL COLLEGE

LIGHT & LOVE

CARMEL COLLEGE, MALA

Faculty Login

Student Login

Parent Login

Never let the time tell you to stop  
Explore the limitless world of education

Powered by Linways Technologies Pvt. Ltd.

- Main Menu
- Admin ▶
- Department ▶
- Course Settings ▶
- University ▶
- Subject ▶
- Faculty ▶
- Batches ▶
- Assign Roles ▶
- Course ▶
- Student ▶
- Timetable ▶
- Exams & Assignments ▶
- Transportation ▶

**WELCOME TO ADMIN AREA**

- Dashboard
- Timetable
- My Working Hours
- My Documents
- My Attendance
- My Previous Details
- My Ratings
- Attendance Settings
- Evaluation

ALL DEPARTMENTS

Accounting & Taxation	Agriculture	Banking, Financial Service and Insurance	Botany	Business Administration	Chemistry
Commerce	Community College Division	Computer Science	English	Fashion Technology	Hindi
History	Library	Malayalam	Mathematics & Statistics	Multimedia	OFFICE
PHYSICAL EDUCATION	Physics	Political Science	Sociology	Software Development	Statistics
	Watch Man	Zoology			

NOTICE

# Examination Portal by Calicut University

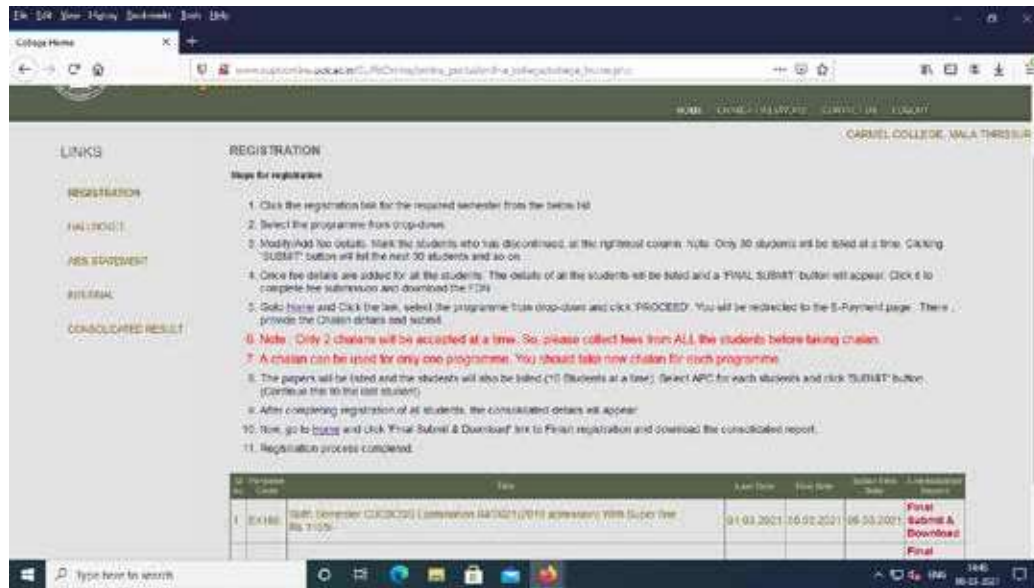
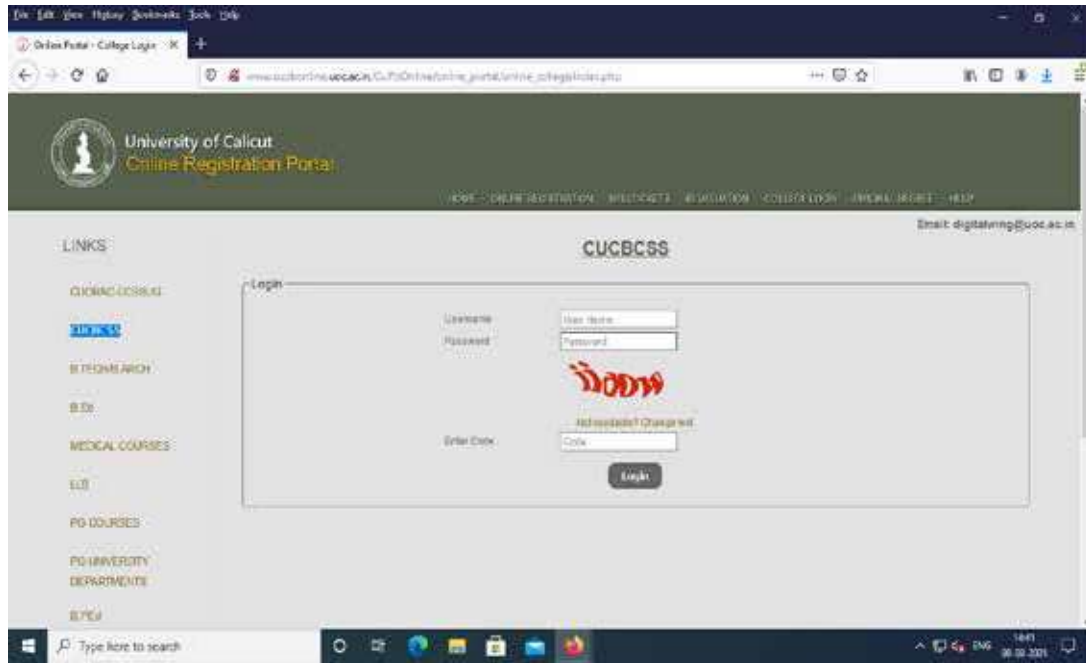

University of Calicut - Online App: X

www.universityofcalicut.ac.in/CuPbOnline/sgportal/sgportalhome.php

U.K. CAMEL COLLEGE, MALA

Profile Sign Out

**Alert !!!**  
If you face any difficulty during the exam registration, internal upload process, feel free to contact at [datta@univcalicut.ac.in](mailto:datta@univcalicut.ac.in) on the same day itself with necessary details including score sheet and Query regarding PG in the subject line.

INTERNAL MARKS UPLOAD (Home Page)		Link Expires on
II Semester M.Ed Examination 7/2020	<a href="#">Click Here</a>	15.03.2021

EXAM REGISTRATION / CENTER WISE LIST		Link Expires on
III Semester MBA (Full Time/Part Time) (Affiliated Colleges) Regular Examination 1/2021 - List of Registered Students	<a href="#">Click Here</a>	30.03.2021
III Semester MBA (Full Time/Part Time) (Affiliated Colleges) Regular Examination 1/2021 - Application Entry	<a href="#">Click Here</a>	15.03.2021
<small>Fee of Ropes 170/- will be imposed from 16.02.2021 onwards. Super Fee of Ropes 110/- will be imposed from 30.02.2021 onwards.</small>		<a href="#">Fee Details</a>

HALL TICKET / NOMINAL ROLL		Link Expires on
IV Semester M.Tech Nano Science And Technology Regular Examination 1/2020 - Hall Ticket	<a href="#">Click Here</a>	05.04.2021
IV Semester M.Tech Nano Science And Technology Regular Examination 1/2020 - Nominal Roll	<a href="#">Click Here</a>	05.04.2021
II Semester M.Ed Ssc-Iup Examination 7/2020 - Nominal Roll	<a href="#">Click Here</a>	29.03.2021
I Semester M.Arch (Affiliated Colleges) Regular Examination 1/2020 - Hall Ticket	<a href="#">Click Here</a>	02.04.2021
I Semester M.Arch (Affiliated Colleges) Regular Examination 1/2020 - Nominal Roll	<a href="#">Click Here</a>	02.04.2021
I Semester M.Sc. Health And Yoga Therapy Regular Examination 12/2019 - Hall Ticket	<a href="#">Click Here</a>	02.04.2021
I Semester M.Sc. Health And Yoga Therapy Regular Examination 12/2019 - Nominal Roll	<a href="#">Click Here</a>	02.04.2021

www.univcalicut.ac.in/CuPbOnline/sgportal/sgportalhome.php?user=3634&password=88&code=CSPP%20120018&date=1/2021

College Home

www.univcalicut.ac.in/CuPbOnline/sgportal/sgportalhome.php

U.K. CAMEL COLLEGE, MALA

LINKS

REGISTRATION

HALL TICKET

ABS STATEMENT

RETURN

UNBLOKED RESULT

ADVERTISE STATEMENT

FOURTH SEMESTER CHEMISTRY EXAMINATION BANNER (OFF APPROVAL)

Admission statement to be uploaded on 04/03/2021. Following is the list of students to be registered. Admission banner to be modified, updated or corrected as per above.

Programme

Select

- B.A. SOCIOLOGY
- B.A. FUNCTIONAL ENGLISH
- B.Sc. APPLIED PHYSICS
- B.Sc. MATHEMATICS
- B.Sc. BOTANY
- B.Sc. CHEMISTRY
- B.COM FINANCE (SELF FINANCING)
- BACHELOR OF BUSINESS ADMINISTRATION (W/ FINANCING)
- B.Voc INFORMATION TECHNOLOGY (SOFTWARE DEVELOPMENT)
- B.Voc MULTIMEDIA
- B.COM COMPUTER APPLICATIONS (SELF FINANCING)
- BACHELOR OF COMPUTER APPLICATIONS (SELF FINANCING)
- B.Sc. ZOOLOGY (SELF FINANCING)
- B.A. HISTORY (SELF FINANCING)

